

DATE PLOTTED: 5 December 2024 BY: RDC Engineers PTY LTD  
FILE PATH: C:\RDC Engineers\ROCE - Projects\G4-116 Newsome 999 head Feedlot\05 - ACAD MasterPlan\05.1 Drawings - CURRENT FILE NAME G4-116 BRN MASTERPLAN-00-20240605 05 08.dwg

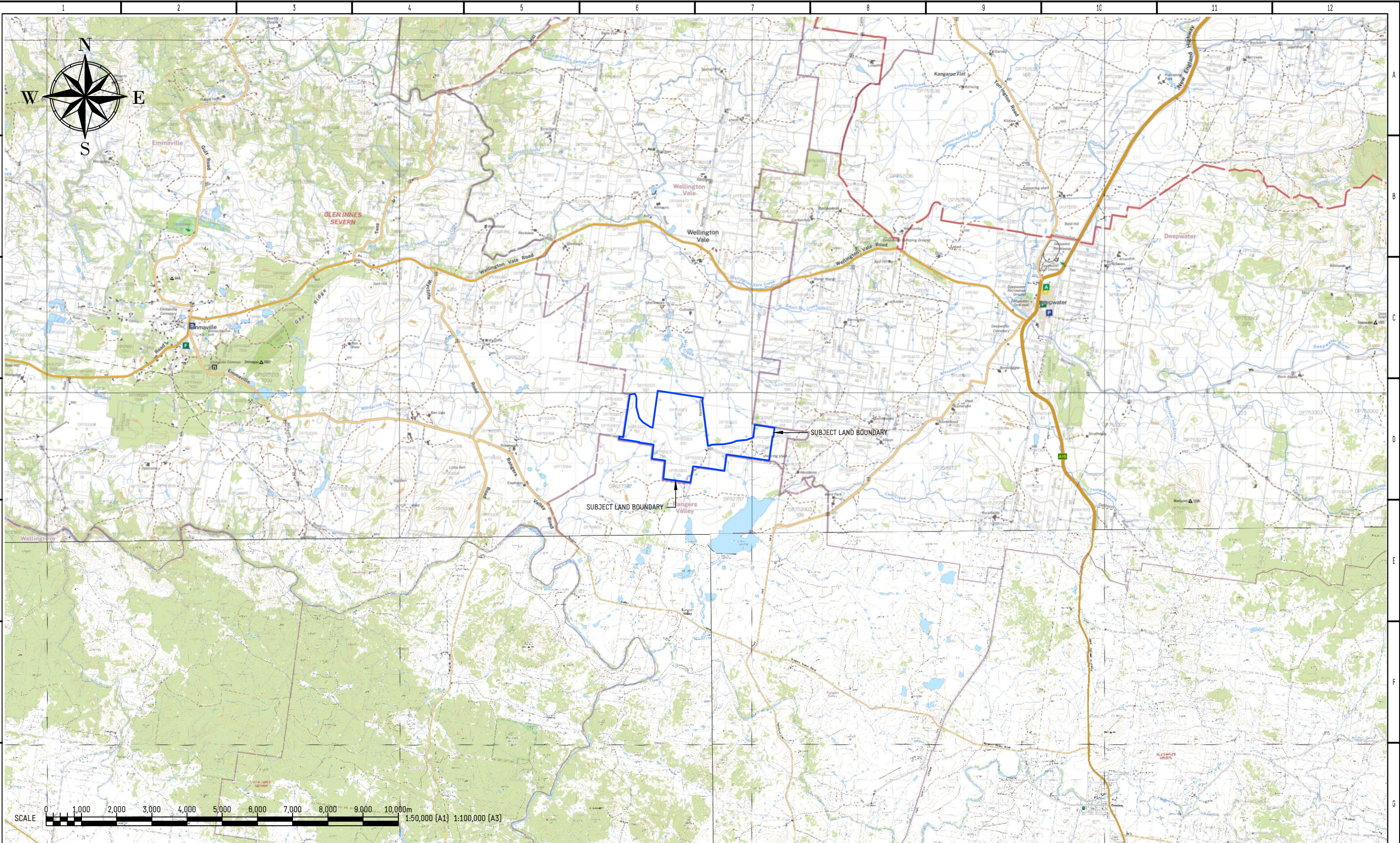

#### LEGEND

- SUBJECT LAND BOUNDARY
- LAND PARCEL BOUNDARY

#### NOTES:

- CADASTRAL INFORMATION BASED ON THE NSW GOVERNMENT SPATIAL SERVICES DIGITAL CADASTRAL DATABASE (DCDB) 2024, PROVIDED BY THE NSW DEPARTMENT OF CUSTOMER SERVICE AND ACCURACY IS LIMITED.
- TOPOGRAPHIC INFORMATION BASED ON THE NSW GOVERNMENT SPATIAL SERVICES DIGITAL TOPOGRAPHIC DATABASE (DTDB) 2024, PROVIDED BY THE NSW DEPARTMENT OF CUSTOMER SERVICE AND ACCURACY IS LIMITED.
- INFORMATION MAY HAVE BEEN CAPTURED AT DIFFERENT ACCURACIES AND SCALES. IMAGERY OBTAINED FROM NSW DEPARTMENT OF LANDS.
- HORIZONTAL DATUM - MGA2020 ZONE 56.

#### DISCLAIMER:

- THE INFORMATION IN THIS PLAN HAS BEEN PROVIDED IN GOOD FAITH AND ALL EFFORT HAS BEEN MADE TO ENSURE THE ACCURACY OF THE INFORMATION AND IMAGES. ALL INFORMATION IS CURRENT ONLY AT THE TIME AND DATE OF SUPPLY. NO WARRANTY, CONDITION, DESCRIPTION OR REPRESENTATION IS GIVEN BY SPATIAL SERVICES IN RELATION TO ANY PRODUCTS PROVIDED. THE DEPARTMENT OF CUSTOMER SERVICE OR OTHER THIRD PARTIES SHALL NOT BE LIABLE FOR LOSSES OR DAMAGES THAT MAY RESULT FROM THE USE OF THIS INFORMATION.
- ALL COPYRIGHT, TRADEMARK AND OTHER INTELLECTUAL PROPERTY RIGHTS ARE THE PROPERTY OF THE DEPARTMENT OF CUSTOMER SERVICE, THE STATE OF NEW SOUTH WALES OR OTHER THIRD PARTIES.

STATUS				RPEQ				INFORMATION CONTAINED ON THIS PLAN IS THE COPYRIGHT OF RDC ENGINEERS PTY LTD.  UNAUTHORISED USE OR REPRODUCTION OF THIS PLAN EITHER WHOLLY OR IN PART WITHOUT WRITTEN PERMISSION INFRINGES COPYRIGHT.  © RDC ENGINEERS PTY LTD				 AGRICULTURAL ENVIRONMENTAL PROJECT MANAGEMENT				ABN 37 627 163 071 PO BOX 1223 TOOWOOMBA QLD 4350 M: 0427 629 203 E: info@rdcengineers.com.au			
FOR APPROVAL NOT TO BE USED FOR CONSTRUCTION PURPOSES																			
REV.	DATE	REVISION DESCRIPTION						DRAWN	CHECK	APPROVED	SCALE	1:100,000 (A3)	CLIENT	NARRIE HOLDINGS PTY LTD ATF NEWSOME FAMILY TRUST					
A	24/11/24	DRAFT ISSUE TO CLIENT						RJD	RJD	RJD	DRAWN	RJD	PROJECT	PROPOSED 999 HEAD BEEF CATTLE FEEDLOT					
B	06/12/24	FINAL ISSUE FOR LODGEMENT TO GLEN INNES SEVERN COUNCIL						RJD	RJD	RJD	DATE	06/12/2024	TITLE	DEVELOPMENT APPLICATION FOR INTENSIVE LIVESTOCK AGRICULTURE STATEMENT OF ENVIRONMENTAL EFFECTS SUBJECT LAND - LOCALITY PLAN					
											CHECKED	RJD	REPORT REFERENCE	SUPPLIED DRAWING NUMBER		A3	DRAWING NUMBER	G4-116-00-01	
											APPROVED	RJD	FIGURE 1						
											DATE	06/12/2024							



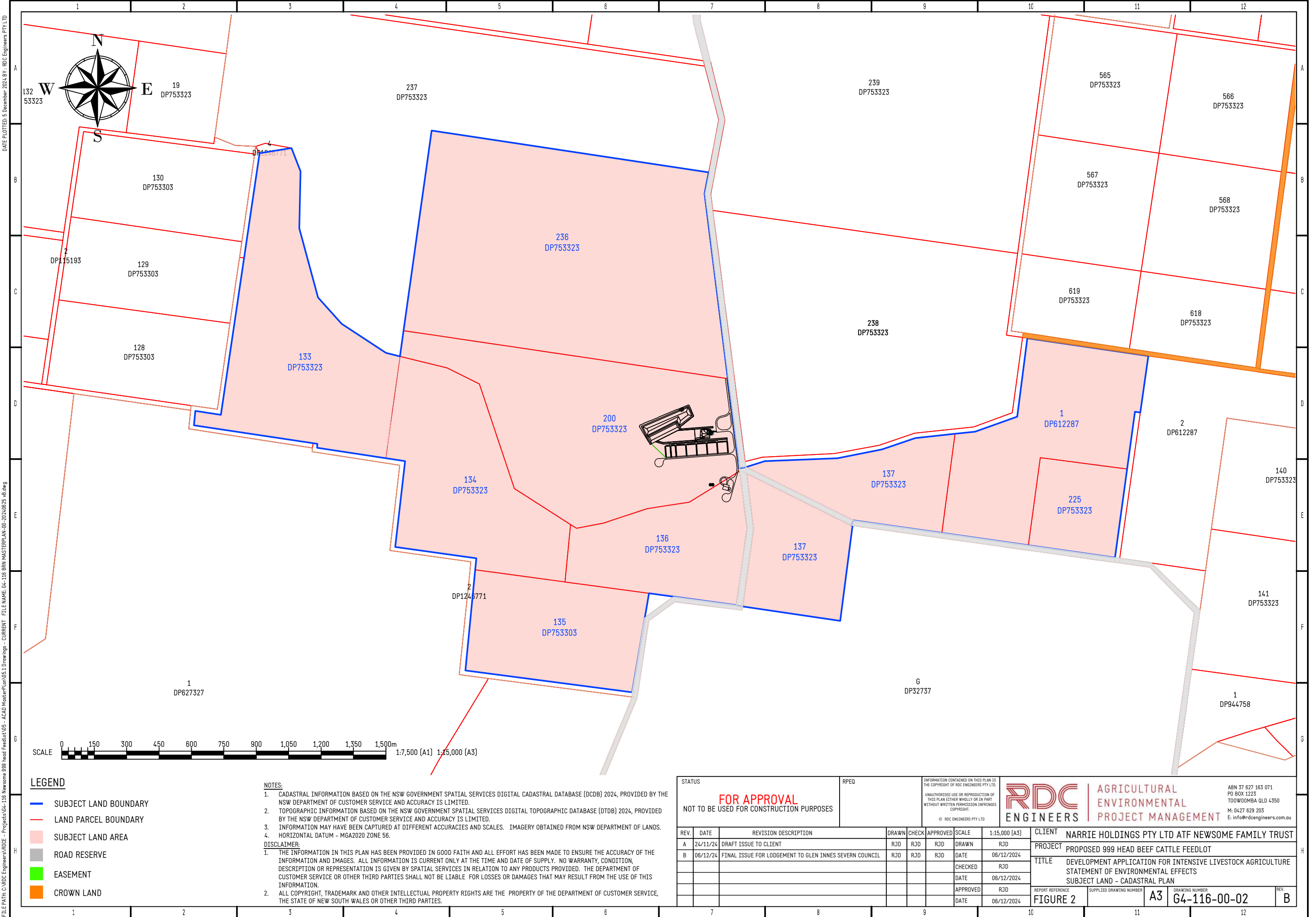



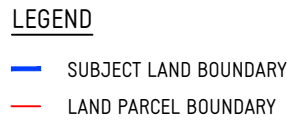

NOTES:

1. CADASTRAL INFORMATION BASED ON THE NSW GOVERNMENT SPATIAL SERVICES DIGITAL CADASTRAL DATABASE (DCDB) 2024, PROVIDED BY THE NSW DEPARTMENT OF CUSTOMER SERVICE AND ACCURACY IS LIMITED.
2. TOPOGRAPHIC INFORMATION BASED ON THE NSW GOVERNMENT SPATIAL SERVICES DIGITAL TOPOGRAPHIC DATABASE (DTDB) 2024, PROVIDED BY THE NSW DEPARTMENT OF CUSTOMER SERVICE AND ACCURACY IS LIMITED.
3. INFORMATION MAY HAVE BEEN CAPTURED AT DIFFERENT ACCURACIES AND SCALES. IMAGERY OBTAINED FROM NSW DEPARTMENT OF LANDS.
4. HORIZONTAL DATUM - MGA2020 ZONE 56.

1. THE INFORMATION IN THIS PLAN HAS BEEN PROVIDED IN GOOD FAITH AND ALL EFFORT HAS BEEN MADE TO ENSURE THE ACCURACY OF THE INFORMATION AND IMAGES. ALL INFORMATION IS CURRENT ONLY AT THE TIME AND DATE OF SUPPLY. NO WARRANTY, CONDITION, DESCRIPTION OR REPRESENTATION IS GIVEN BY SPATIAL SERVICES IN RELATION TO ANY PRODUCTS PROVIDED. THE DEPARTMENT OF CUSTOMER SERVICE OR OTHER THIRD PARTIES SHALL NOT BE LIABLE FOR LOSSES OR DAMAGES THAT MAY RESULT FROM THE USE OF THIS INFORMATION.
2. ALL COPYRIGHT, TRADEMARK AND OTHER INTELLECTUAL PROPERTY RIGHTS ARE THE PROPERTY OF THE DEPARTMENT OF CUSTOMER SERVICE, THE STATE OF NEW SOUTH WALES OR OTHER THIRD PARTIES.

STATUS  <div>FOR APPROVAL</div> NOT TO BE USED FOR CONSTRUCTION PURPOSES			RPEQ		INFORMATION CONTAINED ON THIS PLAN IS THE COPYRIGHT OF RDC ENGINEERS PTY LTD.  UNAUTHORISED USE OR REPRODUCTION OF THIS PLAN EITHER WHOLLY OR IN PART WITHOUT WRITTEN PERMISSION INFRINGES COPYRIGHT.  © RDC ENGINEERS PTY LTD			<div>RDC ENGINEERS</div> <div>AGRICULTURAL ENVIRONMENTAL PROJECT MANAGEMENT</div>		ABN 37 627 163 071 PO BOX 1223 TODOWOOMBA QLD 4350  M: 0427 629 203 E: info@rdcengineers.com.au					
REV.	DATE	REVISION DESCRIPTION				DRAWN	CHECK	APPROVED	SCALE	1:15,000 (A3)	CLIENT	NARRIE HOLDINGS PTY LTD ATF NEWSOME FAMILY TRUST			
A	24/11/24	DRAFT ISSUE TO CLIENT				RJD	RJD	RJD	DRAWN	RJD	PROJECT	PROPOSED 999 HEAD BEEF CATTLE FEEDLOT			
B	06/12/24	FINAL ISSUE FOR LODGEMENT TO GLEN INNES SEVERN COUNCIL				RJD	RJD	RJD	DATE	06/12/2024	TITLE	DEVELOPMENT APPLICATION FOR INTENSIVE LIVESTOCK AGRICULTURE STATEMENT OF ENVIRONMENTAL EFFECTS SUBJECT LAND – AERIAL PLAN			
									CHECKED	RJD					
									DATE	06/12/2024					
									APPROVED	RJD	REPORT REFERENCE	SUPPLIED DRAWING NUMBER	A3	DRAWING NUMBER	REV.
									DATE	06/12/2024	FIGURE 3			G4-116-00-03	B



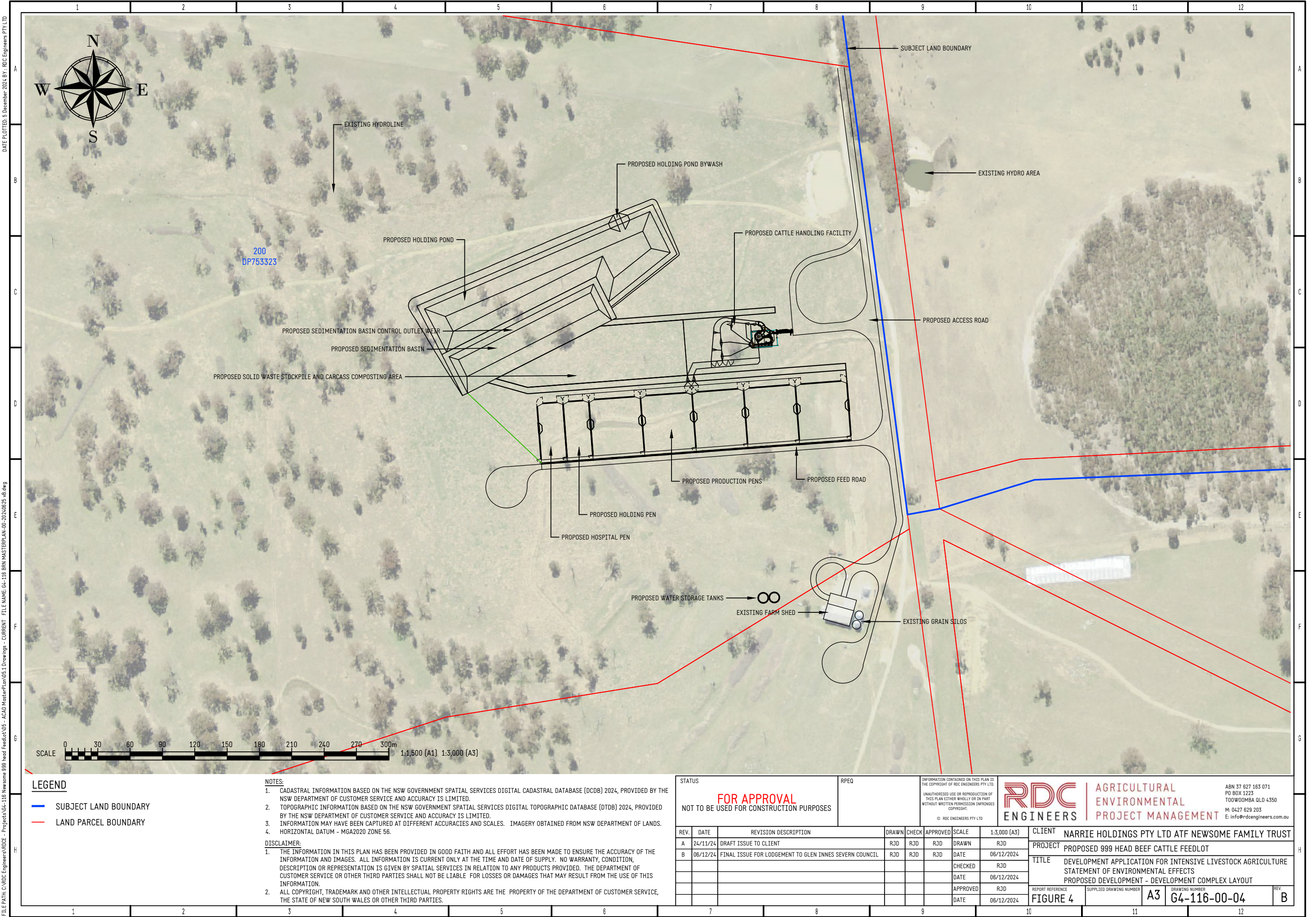



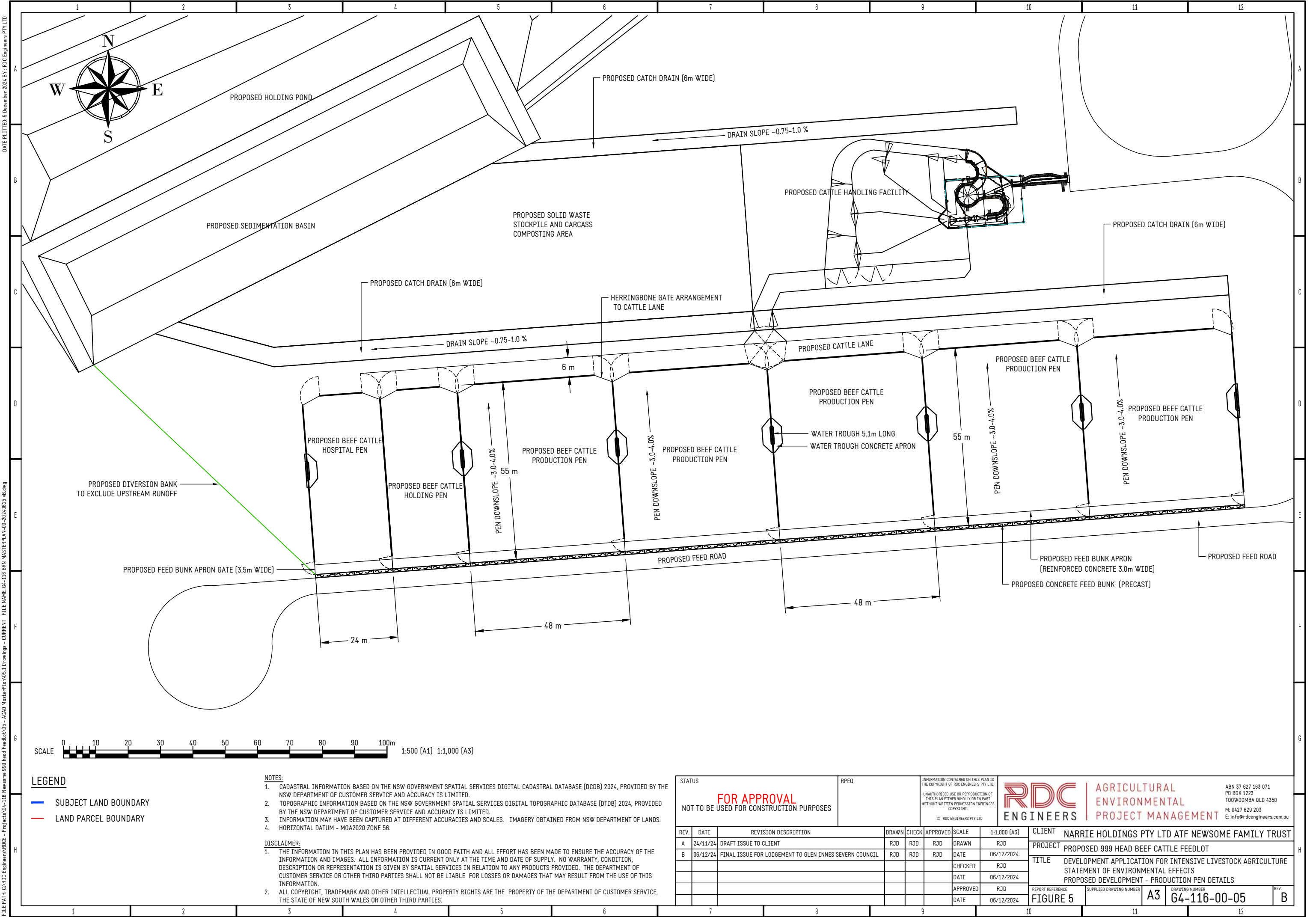



DATE PLOTTED: 5 December 2024 BY : RDC Engineers PTY LTD  
FILE PATH: C:\RDC Engineers\RDCE - Projects\G4-116 Newsome 999 head Feedlot\US - ACAD MasterPlan\05.1 Drawings - CURRENT FILE NAME G4-116 BRN MASTERPLAN-00-20240625 v8.dwg

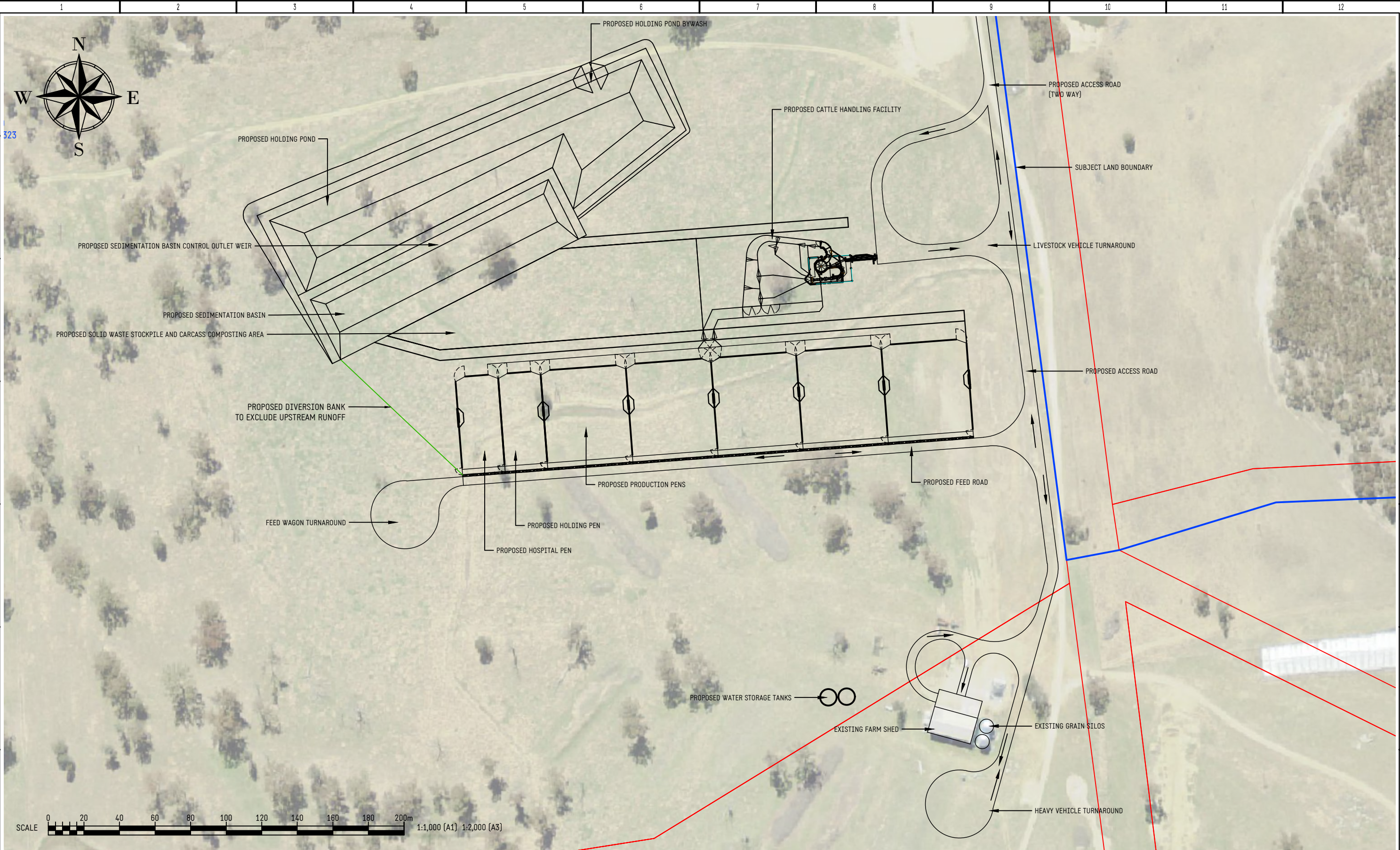

LEGEND

- SUBJECT LAND BOUNDARY
- LAND PARCEL BOUNDARY

NOTES:

- CADASTRAL INFORMATION BASED ON THE NSW GOVERNMENT SPATIAL SERVICES DIGITAL CADASTRAL DATABASE (DCDB) 2024, PROVIDED BY THE NSW DEPARTMENT OF CUSTOMER SERVICE AND ACCURACY IS LIMITED.
- TOPOGRAPHIC INFORMATION BASED ON THE NSW GOVERNMENT SPATIAL SERVICES DIGITAL TOPOGRAPHIC DATABASE (DTDB) 2024, PROVIDED BY THE NSW DEPARTMENT OF CUSTOMER SERVICE AND ACCURACY IS LIMITED.
- INFORMATION MAY HAVE BEEN CAPTURED AT DIFFERENT ACCURACIES AND SCALES. IMAGERY OBTAINED FROM NSW DEPARTMENT OF LANDS.
- HORIZONTAL DATUM - MGA2020 ZONE 56.

DISCLAIMER:

- THE INFORMATION IN THIS PLAN HAS BEEN PROVIDED IN GOOD FAITH AND ALL EFFORT HAS BEEN MADE TO ENSURE THE ACCURACY OF THE INFORMATION AND IMAGES. ALL INFORMATION IS CURRENT ONLY AT THE TIME AND DATE OF SUPPLY. NO WARRANTY, CONDITION, DESCRIPTION OR REPRESENTATION IS GIVEN BY SPATIAL SERVICES IN RELATION TO ANY PRODUCTS PROVIDED. THE DEPARTMENT OF CUSTOMER SERVICE OR OTHER THIRD PARTIES SHALL NOT BE LIABLE FOR LOSSES OR DAMAGES THAT MAY RESULT FROM THE USE OF THIS INFORMATION.
- ALL COPYRIGHT, TRADEMARK AND OTHER INTELLECTUAL PROPERTY RIGHTS ARE THE PROPERTY OF THE DEPARTMENT OF CUSTOMER SERVICE, THE STATE OF NEW SOUTH WALES OR OTHER THIRD PARTIES.

STATUS

**FOR APPROVAL**  
NOT TO BE USED FOR CONSTRUCTION PURPOSES

RPEQ

INFORMATION CONTAINED ON THIS PLAN IS THE COPYRIGHT OF RDC ENGINEERS PTY LTD.  
UNAUTHORISED USE OR REPRODUCTION OF THIS PLAN EITHER WHOLLY OR IN PART WITHOUT WRITTEN PERMISSION INFRINGES COPYRIGHT.  
© RDC ENGINEERS PTY LTD



AGRICULTURAL  
ENVIRONMENTAL  
PROJECT MANAGEMENT

ABN 37 627 163 071  
PO BOX 1223  
TOOWOOMBA QLD 4350  
M: 0427 629 203  
E: info@rdcengineers.com.au

REV.	DATE	REVISION DESCRIPTION	DRAWN	CHECK	APPROVED	SCALE	1:2,000 (A3)
A	24/11/24	DRAFT ISSUE TO CLIENT	RJD	RJD	RJD	DRAWN	RJD
B	06/12/24	FINAL ISSUE FOR LODGEMENT TO GLEN INNES SEVERN COUNCIL	RJD	RJD	RJD	DATE	06/12/2024
						CHECKED	RJD
						DATE	06/12/2024
						APPROVED	RJD
						DATE	06/12/2024

CLIENT	NARRIE HOLDINGS PTY LTD ATF NEWSOME FAMILY TRUST		
PROJECT	PROPOSED 999 HEAD BEEF CATTLE FEEDLOT		
TITLE	DEVELOPMENT APPLICATION FOR INTENSIVE LIVESTOCK AGRICULTURE STATEMENT OF ENVIRONMENTAL EFFECTS PROPOSED DEVELOPMENT - INTERNAL RAODS AND VEHICLE MANOEUVRING		
REPORT REFERENCE	SUPPLIED DRAWING NUMBER	DRAWING NUMBER	REV.
FIGURE 6	A3	G4-116-00-06	B



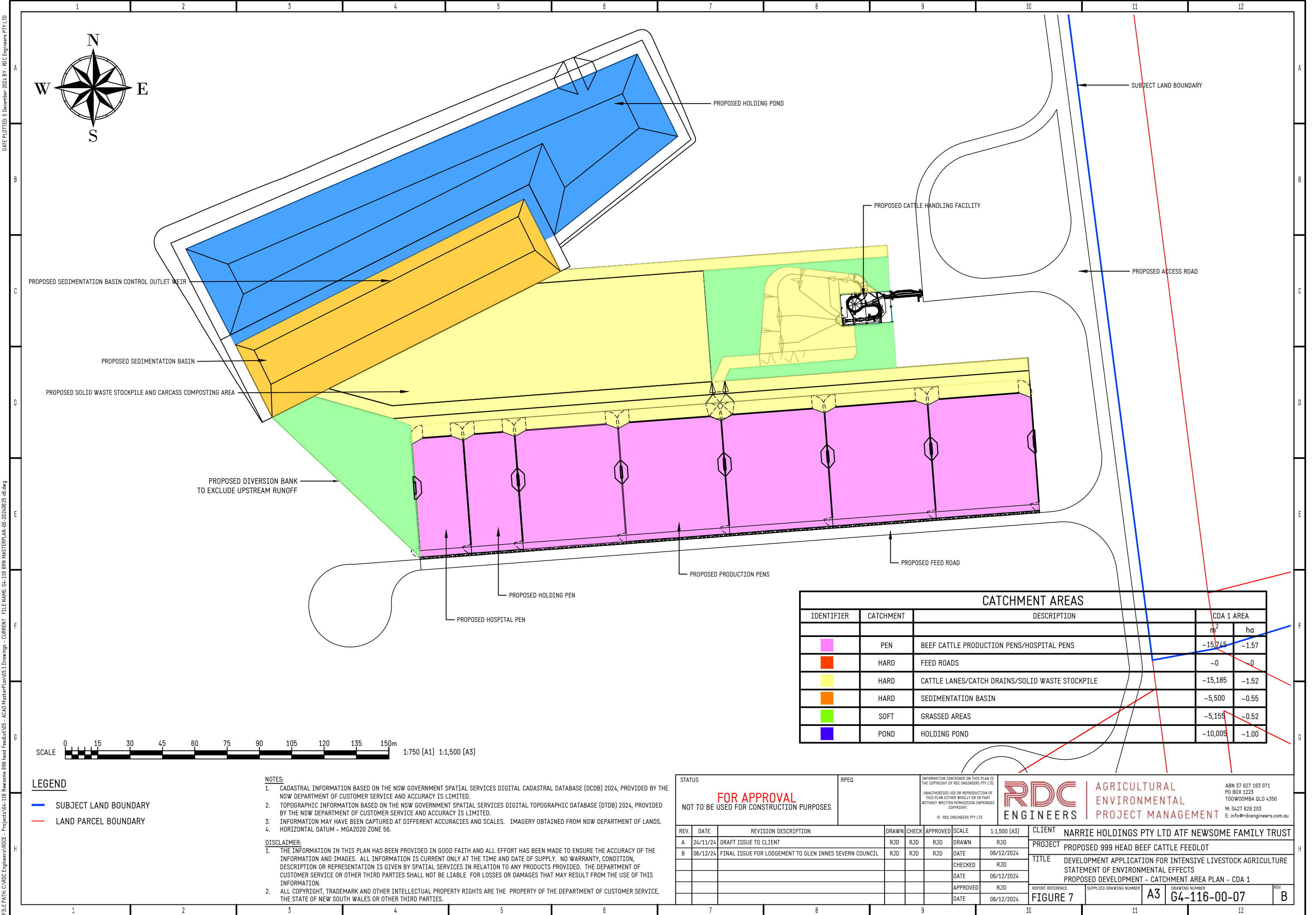



DATE PLOTTED: 5 December 2024 BY: RDC Engineers PTY LTD

XREF's:

FILE PATH: C:\RDC Engineers\RDCE - Projects\G4-116 Newsome 999 head Feedlot\05 - ACAD MasterPlan\05.1 Drawings - CURRENT - FILE NAME: G4-116-100-DRAINAGE SECTIONS-Sed Basin and Pond.dwg

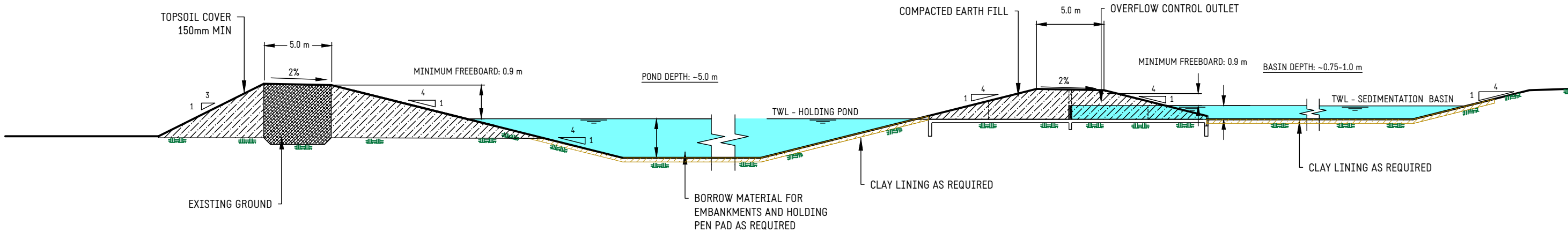

TYPICAL CROSS-SECTION: SEDIMENTATION BASIN AND HOLDING POND  
SCALE 1:150

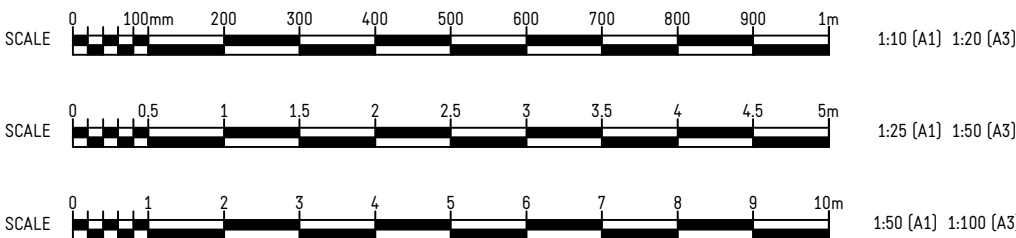
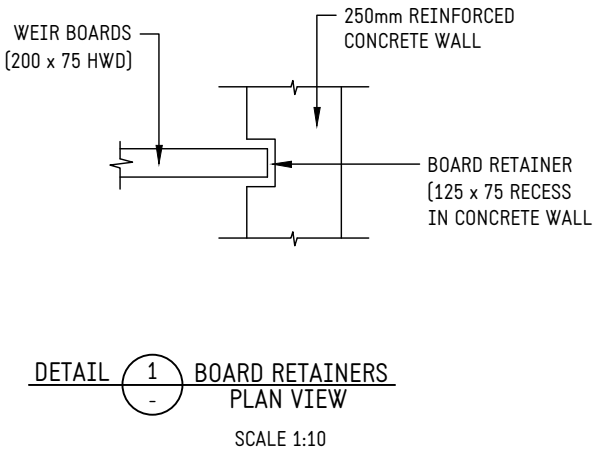
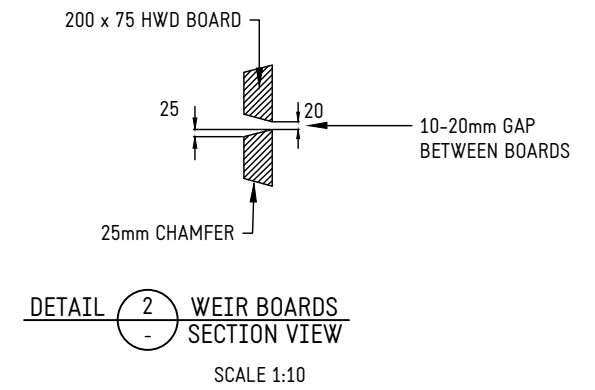
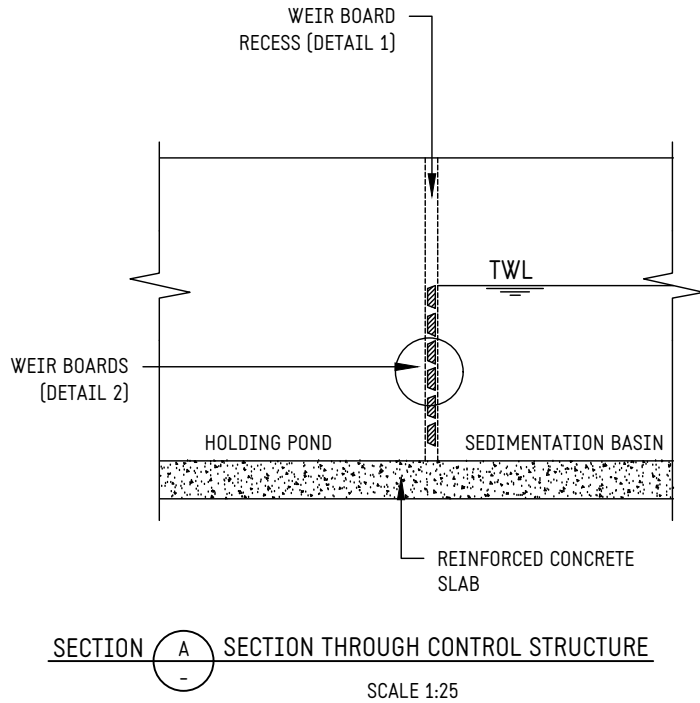
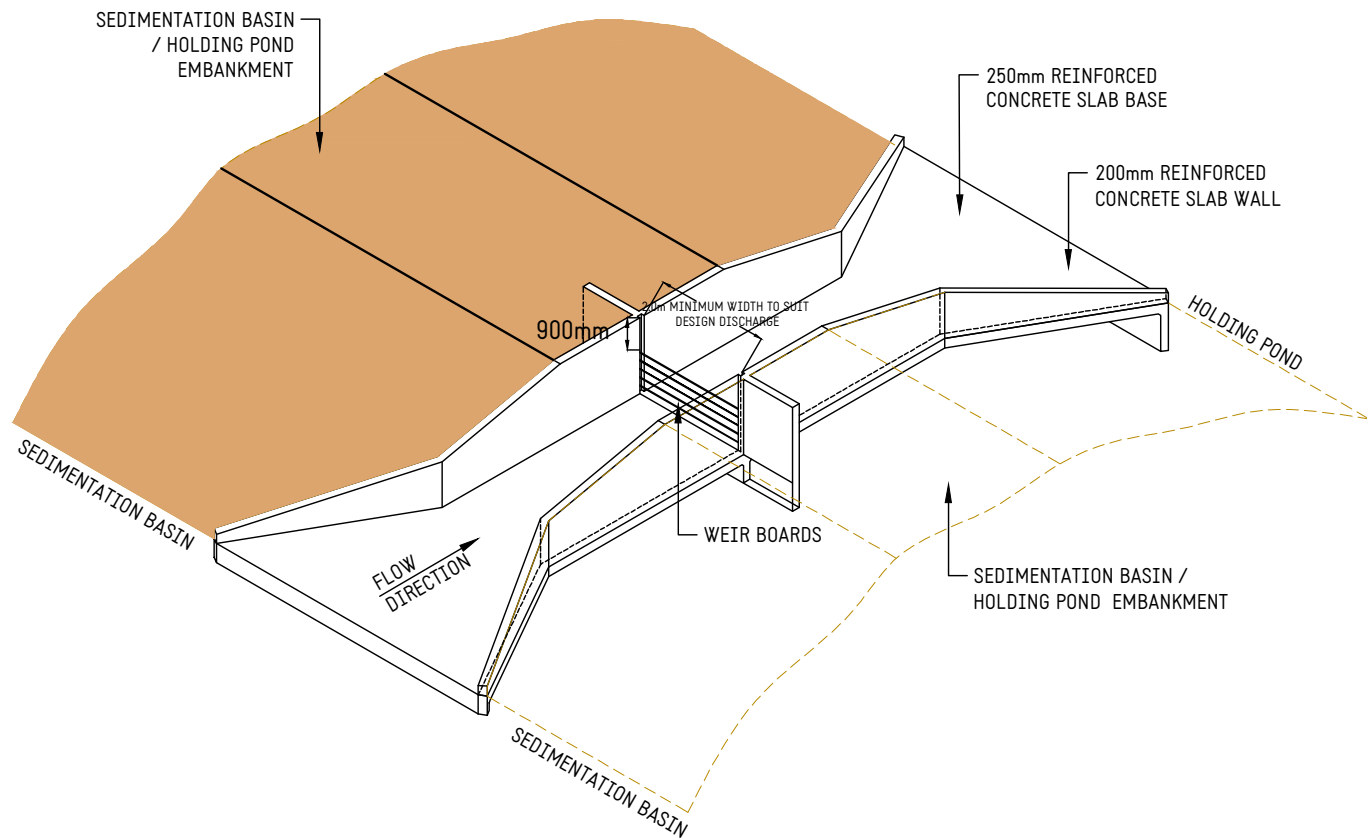
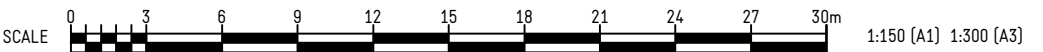

STATUS		RPEQ		INFORMATION CONTAINED ON THIS PLAN IS THE COPYRIGHT OF RDC ENGINEERS PTY LTD. UNAUTHORISED USE OR REPRODUCTION OF THIS PLAN EITHER WHOLLY OR IN PART WITHOUT WRITTEN PERMISSION INFRINGES COPYRIGHT.		RDC ENGINEERS		AGRICULTURAL ENVIRONMENTAL PROJECT MANAGEMENT		ABN 37 627 163 071 PO BOX 1223 TOOWOOMBA QLD 4350 M: 0427 629 203 E: info@rdcengineers.com.au	
FOR APPROVAL		NOT TO BE USED FOR CONSTRUCTION PURPOSES		© RDC ENGINEERS PTY LTD		DRAWN		AS SHOWN		CLIENT NARRIE HOLDINGS PTY LTD ATF NEWSOME FAMILY TRUST	
REV. A		DATE 24/11/24		REVISION DESCRIPTION DRAFT ISSUE TO CLIENT		DRAWN RJD		AS SHOWN RJD		PROJECT PROPOSED 999 HEAD BEEF CATTLE FEEDLOT	
REV. B		DATE 06/12/24		REVISION DESCRIPTION FINAL ISSUE FOR LODGEMENT TO GLEN INNES SEVERN COUNCIL		CHECKED RJD		DATE 06/12/2024		TITLE DEVELOPMENT APPLICATION FOR INTENSIVE LIVESTOCK AGRICULTURE STATEMENT OF ENVIRONMENTAL EFFECTS - PROPOSED DEVELOPMENT - SEDIMENTATION BASIN SECTION AND CONTROL OUTLET DETAILS	
REV. C		DATE		REVISION DESCRIPTION		CHECKED		DATE 06/12/2024		REPORT REFERENCE	
REV. D		DATE		REVISION DESCRIPTION		APPROVED		DATE 06/12/2024		SUPPLIED DRAWING NUMBER	
REV. E		DATE		REVISION DESCRIPTION		DRAWN		AS SHOWN		DRAWING NUMBER	
REV. F		DATE		REVISION DESCRIPTION		CHECKED		DATE		REV.	
REV. G		DATE		REVISION DESCRIPTION		APPROVED		DATE		FIGURE 8	
REV. H		DATE		REVISION DESCRIPTION		DRAWN		AS SHOWN		A3	
REV. I		DATE		REVISION DESCRIPTION		CHECKED		DATE		G4-116-00-08	
REV. J		DATE		REVISION DESCRIPTION		APPROVED		DATE		B	



DATE PLOTTED: 5 December 2024 BY: RDC Engineers PTY LTD  
FILE PATH: C:\RDC Engineers\RODE - Projects\G4-116 Newsome 999 head Feedlot\05-1 Drawings - CURRENT FILE NAME: G4-116 BRN MASTERPLAN-00-20240625 v8.dwg

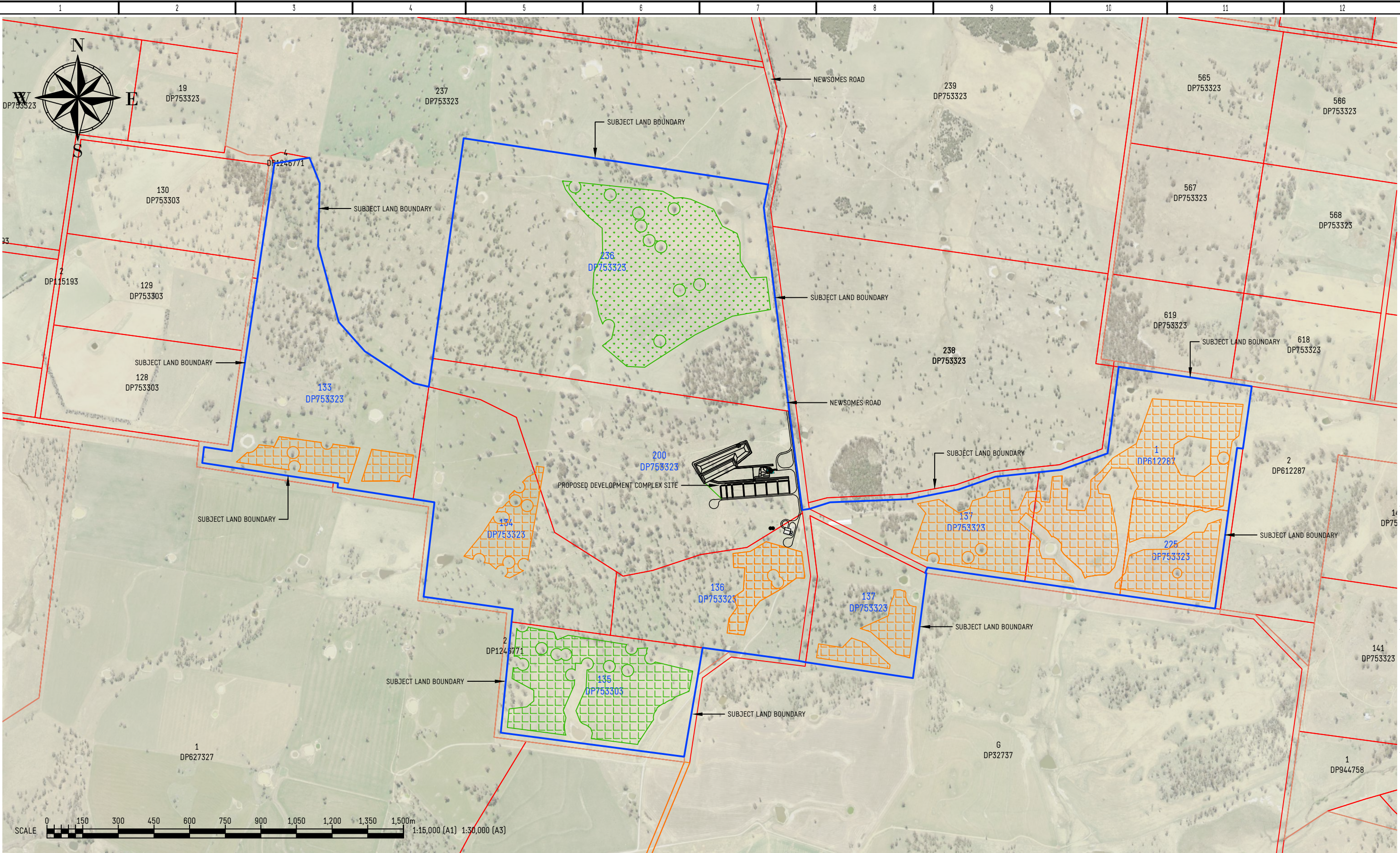

#### LEGEND

- SUBJECT LAND BOUNDARY
- LAND PARCEL BOUNDARY
- ▤ EFFLUENT UTILISATION AREA
- ▤ SOLID WASTE UTILISATION AREA

#### NOTES:

- CADASTRAL INFORMATION BASED ON THE NSW GOVERNMENT SPATIAL SERVICES DIGITAL CADASTRAL DATABASE (DCDB) 2024, PROVIDED BY THE NSW DEPARTMENT OF CUSTOMER SERVICE AND ACCURACY IS LIMITED.
- TOPOGRAPHIC INFORMATION BASED ON THE NSW GOVERNMENT SPATIAL SERVICES DIGITAL TOPOGRAPHIC DATABASE (DTDB) 2024, PROVIDED BY THE NSW DEPARTMENT OF CUSTOMER SERVICE AND ACCURACY IS LIMITED.
- INFORMATION MAY HAVE BEEN CAPTURED AT DIFFERENT ACCURACIES AND SCALES. IMAGERY OBTAINED FROM NSW DEPARTMENT OF LANDS.
- HORIZONTAL DATUM - MGA2020 ZONE 56.

#### DISCLAIMER:

- THE INFORMATION IN THIS PLAN HAS BEEN PROVIDED IN GOOD FAITH AND ALL EFFORT HAS BEEN MADE TO ENSURE THE ACCURACY OF THE INFORMATION AND IMAGES. ALL INFORMATION IS CURRENT ONLY AT THE TIME AND DATE OF SUPPLY. NO WARRANTY, CONDITION, DESCRIPTION OR REPRESENTATION IS GIVEN BY SPATIAL SERVICES IN RELATION TO ANY PRODUCTS PROVIDED. THE DEPARTMENT OF CUSTOMER SERVICE OR OTHER THIRD PARTIES SHALL NOT BE LIABLE FOR LOSSES OR DAMAGES THAT MAY RESULT FROM THE USE OF THIS INFORMATION.
- ALL COPYRIGHT, TRADEMARK AND OTHER INTELLECTUAL PROPERTY RIGHTS ARE THE PROPERTY OF THE DEPARTMENT OF CUSTOMER SERVICE, THE STATE OF NEW SOUTH WALES OR OTHER THIRD PARTIES.

#### STATUS

**FOR APPROVAL**  
NOT TO BE USED FOR CONSTRUCTION PURPOSES

#### RPEQ

INFORMATION CONTAINED ON THIS PLAN IS THE COPYRIGHT OF RDC ENGINEERS PTY LTD.  
UNAUTHORISED USE OR REPRODUCTION OF THIS PLAN EITHER WHOLLY OR IN PART WITHOUT WRITTEN PERMISSION INFRINGES COPYRIGHT.  
© RDC ENGINEERS PTY LTD

**RDC**  
ENGINEERS

AGRICULTURAL  
ENVIRONMENTAL  
PROJECT MANAGEMENT

ABN 37 627 163 071  
PO BOX 1223  
TOOWOOMBA QLD 4350  
M: 0427 629 203  
E: info@rdcengineers.com.au

REV.	DATE	REVISION DESCRIPTION	DRAWN	CHECK	APPROVED	SCALE	1:15,000 [A3]
A	24/11/24	DRAFT ISSUE TO CLIENT	RJD	RJD	RJD	DRAWN	RJD
B	06/12/24	FINAL ISSUE FOR LODGEMENT TO GLEN INNES SEVERN COUNCIL	RJD	RJD	RJD	DATE	06/12/2024
						CHECKED	RJD
						DATE	06/12/2024
						APPROVED	RJD
						DATE	06/12/2024

CLIENT	NARRIE HOLDINGS PTY LTD ATF NEWSOME FAMILY TRUST		
PROJECT	PROPOSED 999 HEAD BEEF CATTLE FEEDLOT		
TITLE	DEVELOPMENT APPLICATION FOR INTENSIVE LIVESTOCK AGRICULTURE STATEMENT OF ENVIRONMENTAL EFFECTS PROPOSED DEVELOPMENT - WASTE UTILISATION AREAS		
REPORT REFERENCE	SUPPLIED DRAWING NUMBER	DRAWING NUMBER	REV.
FIGURE 11	A3	G4-116-00-11	B



